

# Elevation Certificate

Prince William County, VA

12541 CALEB CT

Front



Rear



Location Map

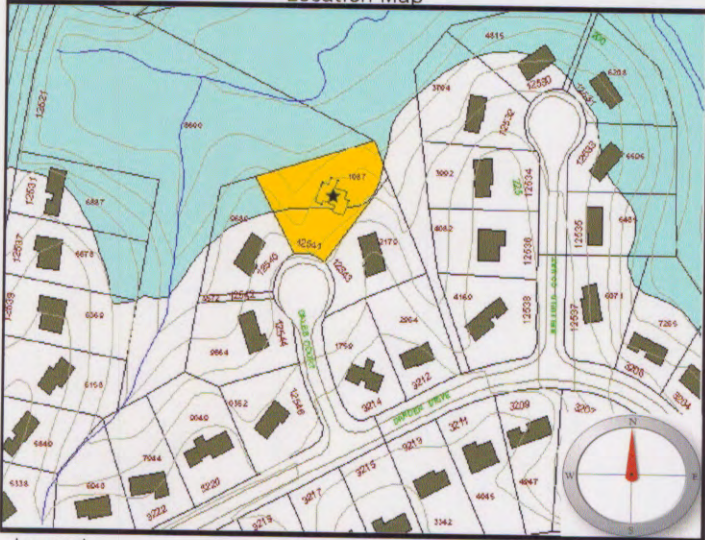

Legend:

- = FEMA Designated 100 year Floodplain
  - = Subject Property
- Not To Scale

| Item | Attributes   | Value                          |
|------|--|--------------------------------|
| 1    | Community Geographic Parcel Identification Number:       | 8293-31-1087                   |
| 2    | Owner's Name:  | ROBERTS STEPHEN T & ANN D SURV |
| 3    | Street Number:   | 12541                          |
| 4    | Street Name:   | CALEB CT                       |
| 5    | City, State:   | WOODBIDGE, VA                  |
| 6    | Zip Code:  | 22192                          |
| 7    | Building Use:  | Residential                    |
| 8    | Community, State:  | Prince William County, VA      |
| 9    | FIRM Community Number:                                   | 510119                         |
| 10   | FIRM Map Number/Suffix:                                  | 51153C0216D                    |
| 11   | FIRM Index Date:   | January 5, 1995                |
| 12   | FIRM Panel Date:   | January 5, 1995                |
| 13   | FIRM Zone for structure:                                 | A                              |
| 14   | Elevation Datum:   | NGVD 29                        |
| 15   | Base Flood Elevation: (ft)                               | Unknown                        |
| 16   | Source Base Flood Elevation:                             | FIRM                           |
| 17   | Latitude of House (NAD83): GPS                           | 38°40'38.00217"N               |
| 18   | Longitude of House (NAD83): GPS                          | 77°18'29.93980"W               |
| 19   | Elevation Reference Mark (RM):                           | PW066                          |
| 20   | Does RM appear on FIRM?                                  | NO                             |
| 21   | Top of Bottom Floor: (ft)                                | 208.12                         |
| 22   | Top of Next Higher Floor: (ft)                           | 217.56                         |
| 23   | Top of Garage Floor: (ft)                                | 215.41                         |
| 24   | Lowest Adjacent Grade (LAG): (ft)                        | 206.93                         |
| 25   | Highest Adjacent Grade (HAG): (ft)                       | 215.55                         |
| 26   | Number of flood vents within 1 ft. above adjacent grade: | N/A                            |
| 27   | Total area of all flood vents: (sq.in.)                  | N/A                            |
| 28   | Building Diagram Number:                                 | 1                              |
| 29   | Certifier's Name:  | Larry N. Scartz                |
| 30   | Title:   | Certified Land Surveyor        |
| 31   | License Number:  | 1000B                          |
| 32   | Name of Survey Company:                                  | Larry N. Scartz, Ltd.          |
| 33   | Address:   | 13621 Jefferson Davis Hwy.     |
| 34   | City, State, Zip:  | Woodbridge, VA 22191           |
| 35   | Telephone:   | (703) 494-4181                 |
| 36   | CertificateNo:   | 201                            |

Comments:



10/30/99  
Date