

Elevation Certificate

Prince William County, VA

7570 ALLEGHANY RD

Front



Rear



Location Map

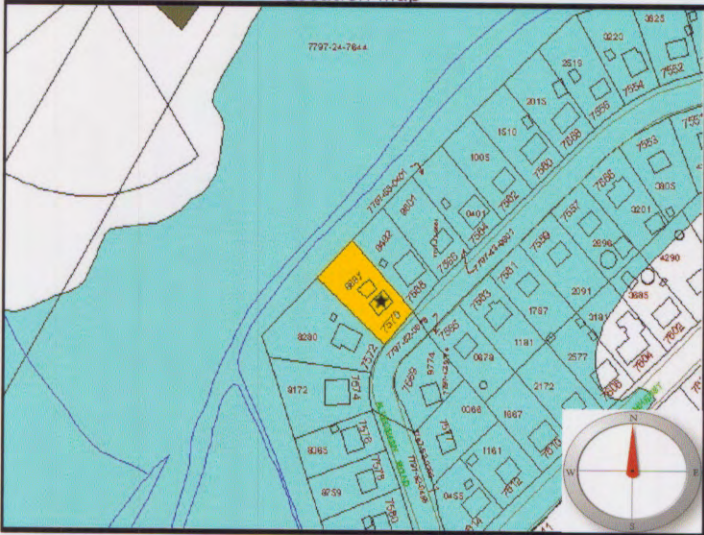

Legend:

- = FEMA Designated 100 year Floodplain
 - = Subject Property
- Not To Scale

| Item | Attributes | Value |
|------|--|--------------------------------|
| 1 | Community Geographic Parcel Identification Number: | 7797-42-8887 |
| 2 | Owner's Name: | ARMENTA CAYETANO & MARIA ELENA |
| 3 | Street Number: | 7570 |
| 4 | Street Name: | ALLEGHANY RD |
| 5 | City, State: | MANASSAS, VA |
| 6 | Zip Code: | 20111 |
| 7 | Building Use: | Residential |
| 8 | Community, State: | Prince William County, VA |
| 9 | FIRM Community Number: | 510119 |
| 10 | FIRM Map Number/Suffix: | 51153C 0111D |
| 11 | FIRM Index Date: | January 5, 1995 |
| 12 | FIRM Panel Date: | January 5, 1995 |
| 13 | FIRM Zone for structure: | AE |
| 14 | Elevation Datum: | NGVD 29 |
| 15 | Base Flood Elevation: (ft) | 164.1± |
| 16 | Source Base Flood Elevation: | FIRM |
| 17 | Latitude of House (NAD83): GPS | 38°47'28.58850" N |
| 18 | Longitude of House (NAD83): GPS | 77°28'32.28336" W |
| 19 | Elevation Reference Mark (RM): | HV2761 |
| 20 | Does RM appear on FIRM? | No |
| 21 | Top of Bottom Floor: (ft) | 161.12 |
| 22 | Top of Next Higher Floor: (ft) | 168.89 |
| 23 | Top of Garage Floor: (ft) | N/A |
| 24 | Lowest Adjacent Grade (LAG): (ft) | 160.77 |
| 25 | Highest Adjacent Grade (HAG): (ft) | 165.60 |
| 26 | Number of flood vents within 1 ft. above adjacent grade: | N/A |
| 27 | Total area of all flood vents: (sq.in.) | N/A |
| 28 | Building Diagram Number: | 1 |
| 29 | Certifier's Name: | Larry N. Scartz |
| 30 | Title: | Certified Land Surveyor |
| 31 | License Number: | 1000B |
| 32 | Name of Survey Company: | Larry N. Scartz, Ltd. |
| 33 | Address: | 13621 Jefferson Davis Hwy. |
| 34 | City, State, Zip: | Woodbridge, VA 22191 |
| 35 | Telephone: | (703) 494-4181 |
| 36 | CertificateNo: | 2015 |

Comments:

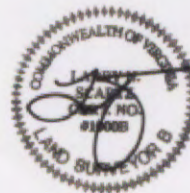

9/10/99
Date