

# Elevation Certificate

Prince William County, VA

9537 LOMOND DR

Front



Rear



Location Map

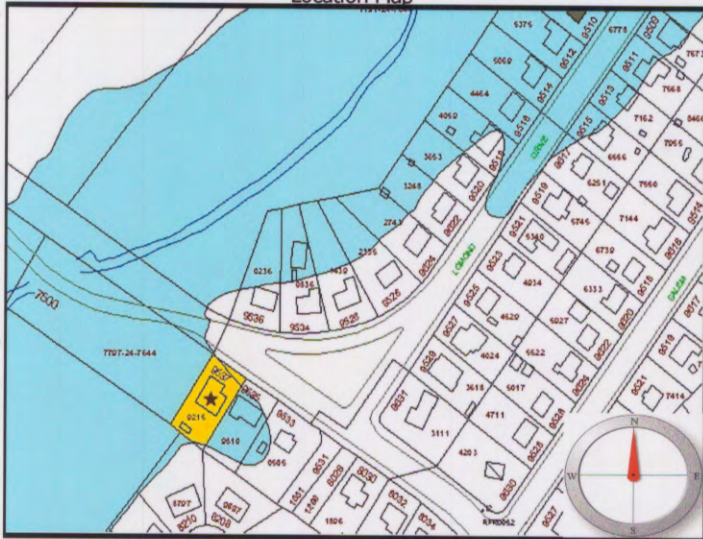

Legend:

- = FEMA Designated 100 year Floodplain
  - = Subject Property
- Not To Scale

Item	Attributes	Value
1	Community Geographic Parcel Identification Number:	7796-19-9215
2	Owner's Name:	BARNES EDWARD L JR L
3	Street Number:	9537
4	Street Name:	LOMOND DR
5	City, State:	MANASSAS, VA
6	Zip Code:	20109
7	Building Use:	Residential
8	Community, State:	Prince William County, VA
9	FIRM Community Number:	510119
10	FIRM Map Number/Suffix:	51153C 0111D
11	FIRM Index Date:	January 5, 1995
12	FIRM Panel Date:	January 5, 1995
13	FIRM Zone for structure:	AE
14	Elevation Datum:	NGVD 29
15	Base Flood Elevation: (ft)	175.2±
16	Source Base Flood Elevation:	FIRM
17	Latitude of House (NAD83): GPS	38°46'52.31914"N
18	Longitude of House (NAD83): GPS	77°29'10.16047"W
19	Elevation Reference Mark (RM):	HV2761
20	Does RM appear on FIRM?	No
21	Top of Bottom Floor: (ft)	176.04
22	Top of Next Higher Floor: (ft)	N/A
23	Top of Garage Floor: (ft)	N/A
24	Lowest Adjacent Grade (LAG): (ft)	174.62
25	Highest Adjacent Grade (HAG): (ft)	175.76
26	Number of flood vents within 1 ft. above adjacent grade:	N/A
27	Total area of all flood vents: (sq.in.)	N/A
28	Building Diagram Number:	1
29	Certifier's Name:	Larry N. Scartz
30	Title:	Certified Land Surveyor
31	License Number:	1000B
32	Name of Survey Company:	Larry N. Scartz, Ltd.
33	Address:	13621 Jefferson Davis Hwy.
34	City, State, Zip:	Woodbridge, VA 22191
35	Telephone:	(703) 494-4181
36	CertificateNo:	2315

Comments:



9/16/99  
Date



# Elevation Certificate

Prince William County, VA

9537 LOMOND DR

Front



Item	Attributes	Value
1	Community Geographic Parcel Identification Number	7796-19-9215
2	Owner Name	S EDWARD L JR L
3	Address	9537 LOMOND DR MANASSAS, VA 20109
4	Residential	Residential
5	County	Prince William County, VA
6	Parcel ID	510119
7	Parcel Description	51153C 0111D
8	Original Date	January 5, 1995
9	Effective Date	January 5, 1995
10	Area	AE
11	Height	NGVD 29
12	Area	174.5±
13	Area	FIRM
14	Coordinates	8°46'52.31914"N
15	Coordinates	77°29'10.16047"W
16	Area	HV2761
17	Area	No
18	Area	176.04
19	Area	N/A
20	Area	N/A
21	Area	174.62
22	Area	175.76
23	Area	N/A
24	Area	N/A
25	Area	N/A
26	Area	N/A
27	Area	N/A
28	Area	N/A
29	Area	N/A
30	Certifier's Name:	Larry N. Scartz
31	Title:	Certified Land Surveyor
32	License Number:	1000B
33	Name of Survey Company:	Larry N. Scartz, Ltd.
34	Address:	13621 Jefferson Davis Hwy.
35	City, State, Zip:	Woodbridge, VA 22191
36	Telephone:	(703) 494-4181
37	Certificate No:	2315

is this when  
 BFE 175.2  
 According to Andrew Brant from FEMA. He has used the file to come up with the BFE 175.2. (per the profile.)  
 11/29  
 3:14

Mr. Andrew Brant called me on 12/04 and left a message stating that the property is ~~in~~ down stream of c/s/j. The BFE of the structure is interpolated to be @ 175.2' (per the profile.)



Legend:  
 [Light Blue Box] = FEMA Designated 100 year Floodplain  
 [Yellow Box] = Subject Property  
 Not To Scale

Comments:



VCFD

9/16/99  
 Date